

First floor Plan

GENERAL INFORMATION

COPINGS
Powder coated 3mm aluminium sheet on rigid insulation to all copings with 3 degree slope on the top

ROOF
Kingspan KS1000 RW insulated metal panels fixed to roof substructure, 10% rooflights and Kingspan insulated rain water gutter

CEILING
Suspended Ceilings to office areas to consist of selected proprietary ceiling tiles (Microlook Dune by Armstrong or equivalent).

CLADDING
Polyester powder coated Kingspan KS1000MR insulated metal cladding panels fixed to steel structure, with associated pressed metal flashings, cills & copings. To also include 1 Hr Fire Protection stop between purlins as required.
Cladding finish to be 15mm external cladding fixed directly over ks cladding system supplied & fitted to manufacturers details & specifications

FLOORS
Precast concrete floors to be sized to suit span requirements.
Concrete screeds to be laid as specified on drawing. Grade 30N 12 should be used and may be ready mixed subject to the prior approval of the architect according to the procedure set out.
Concrete floors internally will be power floated concrete slabs, on damp proof membrane on blinded hardcore designed to engineers requirements to meet clients required loadings.

CHK. BY ID

For Information only

Drawing number	04/04/H/104
Project	Proposed Industrial Development @ Abbotstown
Client	Airscape Ltd
Drawing	First Floor Plan
Scale	1:250 @ A3
Date	03/10/07
Drawn by	ID

Carew Kelly Architects
 Harcourt House, 18/19 Harcourt Street, Dublin 2
 Tel. 01 - 475 39 28 Fax. 01 - 478 64 83
 E-mail : design@carewkelly.ie

Copyright exists in this drawing. Said copyright and any works executed from it remains the property of Carew Kelly Architects Ltd. M.M.R.I.A.I., Chartered Architects

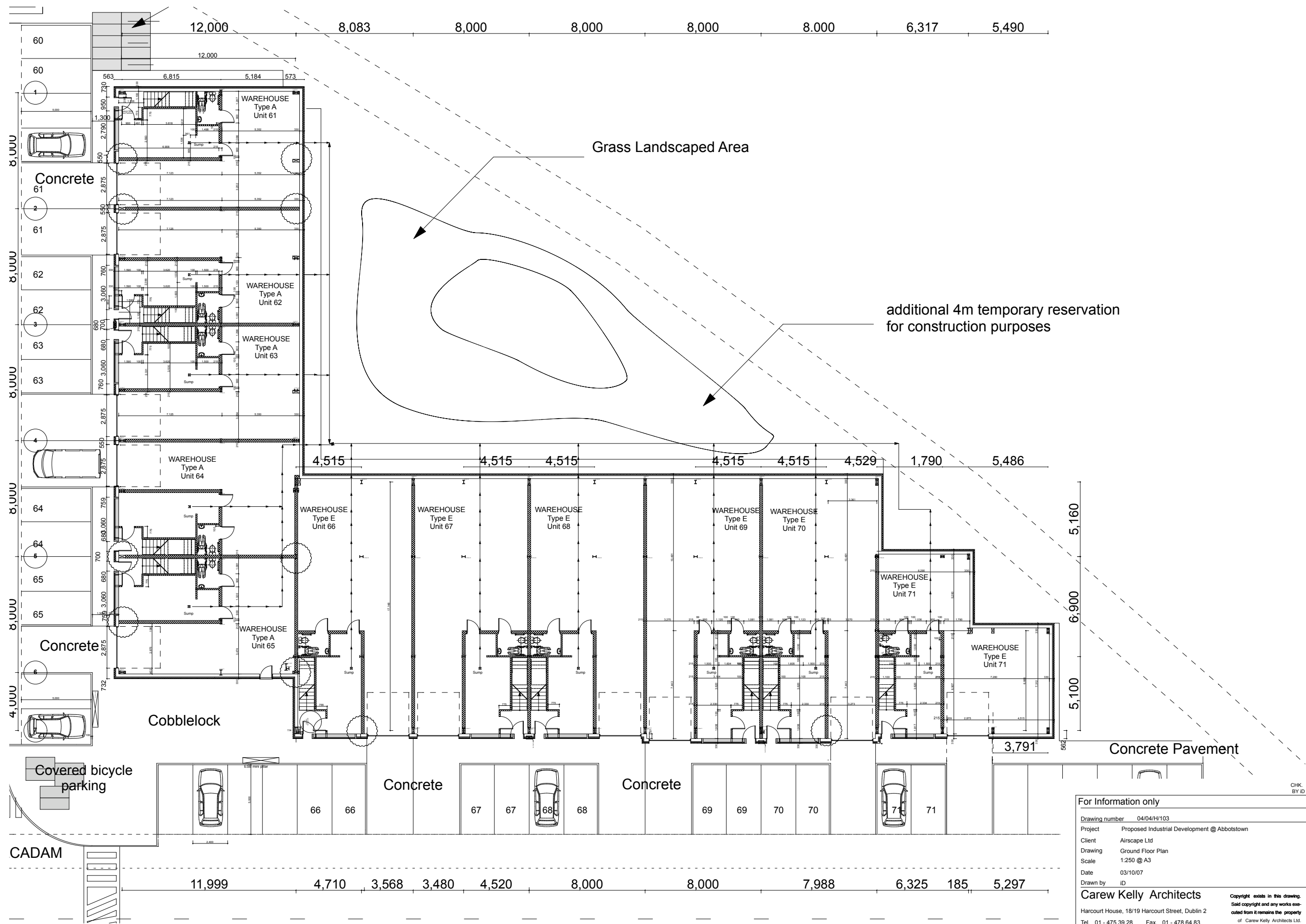

For Information only	
Drawing number	04/04/H/103
Project	Proposed Industrial Development @ Abbotstown
Client	Airscape Ltd
Drawing	Ground Floor Plan
Scale	1:250 @ A3
Date	03/10/07
Drawn by	ID
Carew Kelly Architects	
Harcourt House, 18/19 Harcourt Street, Dublin 2	
Tel. 01 - 475 39 28 Fax. 01 - 478 64 83	
E-mail : design@carewkelly.ie	
Copyright exists in this drawing. Said copyright and any works executed from it remains the property of Carew Kelly Architects Ltd. M.M.R.I.A.I., Chartered Architects	

CHK. BY ID